MUSFELDKRANAG

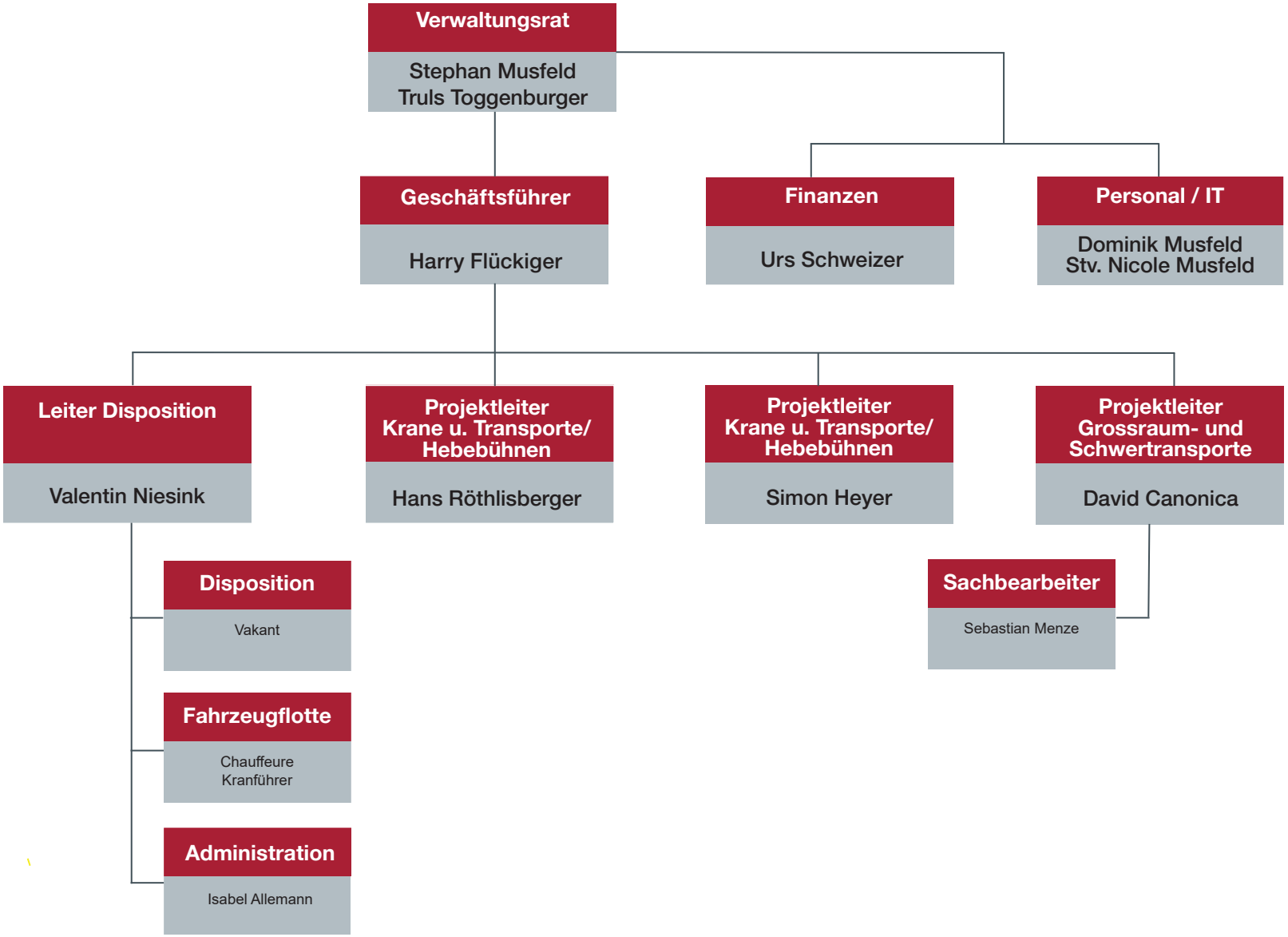

Oktober 2023